

Shiloh Scrapbook

SHILOH MUSEUM OF OZARK HISTORY NEWSLETTER

Vol. 29, No. 2 September 2010

A Supporting Story



Museum volunteer Regina Gabel not only helped with our kids history camp this summer, she enrolled her granddaughter Katie in the camp. Here, Regina helps Katie experience the old-fashioned pastime of churning ice cream by hand.

Susan Young
Outreach Coordinator

The way Regina Bauer Gabel sees it, history is a way of telling stories. So I ask her to tell me about her history, her life story. I figure if I know something of her story, I'll know why Regina Gabel—retired teacher, mother of two, and grandmother of three—chooses to support the Shiloh Museum both as a volunteer and as a member of the Shiloh Museum Association. It's a story that begins halfway around the world in Germany before ending up in the Ozarks by way of Illinois and the Arkansas Delta.

William Bauer was from Alsace-Lorraine, an ethnically German region of northeast France. He immigrated

to America and worked for a time on the Erie Canal. Eventually William made his way to Illinois where he worked as a farmhand and ended up marrying the farmer's granddaughter, Mary Putnam. William and Mary Bauer moved to Brinkley, Arkansas, sometime after the birth of their son, Glenn, in 1922. There, the Bauers built a successful farming operation, raising rice, cotton, soybeans, and winter wheat in the rich Delta soil.

Glenn Bauer served in the U. S. Army during World War II. After the war, he was stationed in Germany as part of the U.S. occupation there. Glenn was in charge of an Army commissary, an assignment that led him to

see GABEL, page 3

DIRECTOR'S COLUMN

Allyn Lord



Once again I've been thinking about the power of place to inform us, excite us, and help us learn about history. In early August I spent a week in southern Colorado,

chasing the details and continuing to research the as-yet-uncovered history of William "Coin" Harvey, founder of the Monte Ne resort near Rogers.

Harvey owned a silver mine outside the small town of Ouray between 1884 and 1887. Ouray is nestled among the 13,000-foot mountain peaks of the San Juan Mountains and today has a population of about 800. When Harvey was there, however, it was a booming mining town with over 2,600 inhabitants.

As I walked among some of the late Victorian buildings, along the dirt streets, looking at the crests and summits above, I literally felt like I was walking side-by-side with Harvey. I could feel his presence. At the local historical society I read letters he penned to his mining chief and to the assayer.

Writing about that time in Harvey's life before I made my visit was easy enough. Now, having walked in those

footsteps, breathed the high-altitude air, and traveled the infamous steep and twisting "million-dollar highway" south of Ouray to locate the Harvey-owned mine, I can no longer simply write that "Harvey owned a silver mine." Today I can truly begin to comprehend his life in that remote place, imagine what he felt and how he reacted to events and people, and better understand the area where he first began to think about the power of silver and its place in U.S. history.

For me, the excitement of discovery and the power of place have everything to do with getting at the gut of history—putting on the mantle, not just of dates and names, but of fleshed-out characters and tangible sights, clothing, buildings, and the like. While my imagination may be a bit more over-the-top than others, I make no apologies for how transformative and enlightening the power of place can be for me.

Whether searching cities or cemeteries for your ancestors, returning to your hometown, or even visiting historical tourist sites, stop for a moment and breathe in the stories steeped in that place, imagine the people fully present in front of you, and try to feel what it was like to live, work, play, or even die in that place. For me, that sends shivers.

BOARD OF TRUSTEES

David Whitmore, president; Greg Spencer, vice president; Stephanie Hegde, treasurer; Dr. Marsha Jones, vice-treasurer; Sally Walker, secretary. Hector Cueva, Myron Eng, Dianne Kellogg, Tim Lindsey, LuAnn Little, Robert Mello, Al Newton, Dolores Stamps

EX-OFFICIO BOARD MEMBERS

Carolyn Bayley, Allyn Lord, Jim Morriss

LIFE TRUSTEES

Dr. C. S. Applegate*, Dr. Dwight Heathman, Martha Lankford, Maudine Sanders, Stephen Taylor

*deceased

STAFF

Allyn Lord, director; Betty Bowling, secretary; LuAnn Clarkson, special projects library assistant; Cheri Coley, library assistant; Marie Demeroukas, photo archivist/research librarian; Amjad Faur, photographer; Pody Gay, education coordinator; Michelle Hearn, education assistant; Curtis Morris, exhibits manager; Marty Powers, maintenance; Carolyn Reno, assistant director/collections manager; Heather Marie Wells, collections assistant/podcast producer; Susan Young, outreach coordinator

VOLUNTEERS

Ethna Billings, Karen Cordell, Beverly Cosby, Susan Dewey, Tom Duggan, Steve Erwin, Martha Estes, Linda Fulton, Regina Gabel, Bill Jones, Mary John Jones, Ann Kabanuck, Mitsy Kellam, Jim Langford, Mira Leister, Marilyn Meek, Oda Mulloy, Pam Redfern, Debbie Reed, Larry Shivel, Truman Stamps, Vande Southerland, Jeanne Tackett, Ray Toler, Mary Vaughan, Virginia Venable, Ryan Wells. *Volunteers Emeritus:* Mada Knight, Marie Langford, Bruce Vaughan

MISSION STATEMENT

The Shiloh Museum of Ozark History serves the public by providing resources for finding meaning, enjoyment, and inspiration in the exploration of the Arkansas Ozarks.

Adopted by the Shiloh Museum Board of Trustees on July 13, 2006

SHILOH MUSEUM OF OZARK HISTORY

118 W. Johnson Avenue • Springdale, AR 72764 • 479-750-8165
www.springdalear.gov/shiloh • shiloh@springdalear.gov

Open Monday-Saturday, 10 a.m. -5 p.m. • Free Admission

Gabel

From page 1

meet his future wife, a young German woman by the name of Maria Koegel. She became friends with Glenn at a time when Germans were experiencing post-war food shortages. Maria's family was hungry, and Glenn started bringing food from the commissary to the Koegel family. A romance blossomed between Glenn and Maria (all of the Koegels became quite fond of Glenn), and soon Glenn Bauer and Maria Koegel were married. They recited their vows three times, in fact: in the German embassy, the American embassy, and in a church. The newlyweds then sailed for America, but they didn't make the entire journey together. Maria had to enter the country through Ellis Island. Glenn met her there, and the couple headed for Brinkley, Arkansas, where they set up housekeeping, farming, and raising a family.

Four children were born to Glenn and Maria Bauer: Regina, Michael (who died of leukemia as a child), Monica, and Christina. As a child, Regina helped with the milk cows, chickens, pigs, and the family vegetable garden. "We didn't have horses," she said. "Dad didn't like horses. He said if it didn't have a key and an engine, he didn't want it." In the absence of horses, the kids did, occasionally, ride the cows.

Maria Bauer spoke German at home, and Regina learned the language at an early age. When she was five years old, Maria and Regina went to Germany and stayed a year. "When we came back home, I got off the plane and my dad said to me, 'How are you, honey?' I turned to my mother and said in German, 'What is he saying?' I started first grade in Brinkley, Arkansas, and I couldn't speak English," she laughed.

After graduating from Brinkley High School in 1967, Regina chose to attend the University of Arkansas. She majored in elementary education for a very simple, yet very important, reason: "I like being around kids."

Regina quickly decided that Fayetteville was a great place to live. "Soon after I arrived in northwest Arkansas, I called my mother and said, 'I'm staying here for good. There are no mosquitoes.'" She also discovered another appealing characteristic of the region: a Fayetteville boy named Wilson Gabel, who was majoring in business at the UA. Regina and Wilson began dating and were married in 1972.

Right after graduating from college, and before marrying Wilson, Regina went back home to Brinkley where she had a teaching job. There Regina found her calling. "I



The latest style. Regina Gabel models a dress and apron she created for the museum's living history program.

taught kids who were in a 'step-down program,' meaning they were not ready to go on to the next grade," she said. "I discovered I really enjoyed working with special-needs kids. They have a spirit that is very genuine."

After marriage brought her back to God's country ("that's what Wilson always called it,") in northwest Arkansas, Regina taught in Bentonville for five years. The Gabels lived in Fayetteville, where Wilson was a buyer for Campbell Soup and, later, Pinnacle Foods. In 1977, Wilson and Regina welcomed the birth of identical twin daughters, Erica and Jennifer. Regina laughs and recalls, "I didn't know I was having twins until the second baby came out." When Regina came out of the delivery room holding twins, a stunned Wilson looked at her and said, "What did you *do*?" Regina replied, "What did *I* do?"

After the twins were born, Regina began teaching at Farmington, where she enjoyed a twenty-six year career as a special education teacher. During that time, she had the opportunity to teach Arkansas history for a couple of years. "You had to be a certified teacher to teach Arkansas history, but you didn't have to be certified in

continued next page

social studies,” she explained. “Nobody else wanted to teach it, so I volunteered. I thought it would be fun. I soon found out that the Arkansas history textbook was horrible, so I kind of made up my own textbook. I started teaching Farmington history as a way to engage the kids. A lot of them had grandparents that were still living in the Farmington area, so as a class project, the kids interviewed a lot of the older residents in the community. The adults enjoyed being interviewed, and the kids were so much more interested when the history lesson was about people and places they were familiar with.” Even after her stint teaching Arkansas history was over, Regina continued to teach Farmington history in her special education classes.

“In 2008, after I had retired from teaching, and after Wilson had passed away, I found myself with a lot of time on my hands,” Regina said. “My friend, Pam Redfern, was volunteering at the Shiloh Museum and she suggested I come check the place out. Pam said there were all kinds of things going on at Shiloh.”

So, Regina took Pam’s advice, paid the museum a visit, and met with education coordinator Pody Gay. “When Pody started telling me all the activities the education folks were doing, I knew this was a perfect place for me,” Regina said. “I get to do all the things I like. I get to be around kids. I get to be a tour guide—something I always wanted to do. And now, I get to dress up!”

Regina is referring to our project of creating a living history program, complete with historically accurate costumes. Thanks to her skill as a seamstress, our living history costume selection is growing steadily. Over the last several months, Regina has sewn several dresses, aprons, and bonnets similar to those worn in the mid-1800s. The challenges of creating these historically accurate costumes are many. “The patterns can be hard to follow, because they were originally made for dressmakers of the day, not women sewing at home. There are not a lot of instructions. They didn’t waste on words,” Regina points out, adding, “Buttons must be made of wood, metal, or shell. You can use hook-and-eye fasteners, but no Velcro and no zippers.”

Practice makes perfect, this modern-day dressmaker says. “The first time you make an article of reproduction clothing, it’s hard. The second time, it’s easier. By the third

time, you’ve got it. Then you really ought to make a bunch of outfits, because now you’ve got this skill.”

Regina enjoys wearing the costumes as much as she enjoys creating them. “I did a little test with some school tours here at the museum,” she noted. “We were talking about pioneer economics, about bartering. I gave a tour in my street clothes of our log cabin, general store, and doctor’s office. I explained how bartering was common in the Ozarks in the old days because many people didn’t have money to spend. I talked about how the people who might have lived and worked in these buildings would have used the barter system.

“Then I did the same tour dressed in period costume. At the log cabin I showed the kids how I might gather eggs in my apron. I carried the eggs in my apron to the general store, where I told the kids I would trade the eggs to the storekeeper for some sugar so I could bake a cake. At the doctor’s office, I explained to the kids that if the doctor didn’t have his own chickens, he could go to the general store and buy my eggs that I had just traded there.

“Here’s what I learned from my experiment with those two tours. First, I would never have created that story if I had been in street clothes. Second, and most importantly, the kids were completely caught up in my story. I had their attention, and they were learning history.”

Along with being a museum volunteer, Regina is also a member of the Shiloh Museum Association. “My financial support helps the museum provide education programs free of charge,” Regina said. “I’m amazed at the number of schoolchildren who are served by the Shiloh Museum each year. I think a museum membership is money well spent.”

If you asked me for the condensed version of Regina Gabel’s life story, here’s what I would say: raised up with an appreciation for everyday rural life, infused with a love for the Ozark Mountains, dedicated to helping children learn, brimming with creative energy, understanding the value of bridging old and new.

If you asked me for the condensed version of why Regina Gabel supports the Shiloh Museum, I’d say exactly the same thing. 🍀

Do you shop online? **At no extra cost to you**, a portion of your purchase amount can be donated to the Shiloh Museum. It’s easy to do:

1. Register with Shop for Museums.com. There’s no cost and they won’t share your personal information or collect your credit card information.
2. Choose a museum partner—that’s the Shiloh Museum!
3. Start shopping at one of the nearly 600 stores listed: Walmart, Barnes and Noble, eBay, Amazon, Office Depot, Best Buy, Delta Airlines, Toys R Us, and Orbitz to name just a few.

DONATIONS TO THE COLLECTIONS

April - July 2010

John Andrews: Mountain dulcimer handmade by Sydney Cox, 1981

Ann Applegate: Photos of Moore Drop Forge Company groundbreaking, Springdale, 1968

Charlene Barron: Photo of Lee Elementary School second grade class, Springdale, 1968

Mary Braun: Evening dresses, Springdale, late 1940s-1960s

Frances Collins: Telegrams to Lizzie Bryant and Mary Burnett, Pettigrew, 1930s; photos of the Francis and Nancy Baker family, 1915-late 1920s

Karen Cordell: *War Eagle: Its Legend, History, and Fair* by Phillip Steele, 1997

George and Rosa Lea Davis: Wrought iron bed from the Gladden Hotel, Springdale, ca.1890

Nettie Everett: Toy broom, Spring Valley, ca. 1940; Christmas lights, Springdale, 1950s; postcards of Edna Homesley and Walker Vansandt, Sonora, ca. 1910; *Cranking Up the Old Machine; All Around the Farkleberry Bush*

Linda Gordon: Handwoven blanket, Newton County, ca. 1929; Dogpatch map and souvenir spoon; Vance Randolph scrapbook; Farmington area land abstracts, 1970s; maps; photos of Hillcrest Junior High, 1960, Terrel and Jim Gordon, and Fayetteville baseball team, 1936

John Jablonski and Carolyn Reno: Portable Sony TV, Fayetteville, 1994

Mickey Jackson: Scrapbooks about the Springdale Fire Department, 1976-1988

Janis Johnson: Framed needlework by Elizabeth Jones, Oxford Bend (Washington County); quilt and quilt top, feedsack sheet, and

nightgown made by Pearl or Nina Ferguson, Goshen, 1900s

Gene and Geneva Long family: Handmade cane of John Wesley Long; butter mold and coin purse of George W. Long; ration book of Lila Smith, 1942; all from Hazel Valley

Doyle and Barbara Lynch: Comforter made by Mary Tomlinson, Elkins, 1930s-40s; feedsack handkerchiefs made by Olvie Lynch, Hickory Grove (Madison County), 1900s; feedsack apron, mid-1900s; photo of Alfred and Mary Tomlinson, 1950s; photo of John Brown University class, 1930

Bob Madison: Dulcimer made by L.O. Stapleton of Springdale for his daughter, Linda, 1980

Mary Marquess: Photo of University of Arkansas student demonstration, mid-1960s

Kevin McDonald: Springdale Monument Company papers of Bryan Work; cabinet chamber pot, Fayetteville, ca. 1900

D.A. Millis II: Eureka Camp 23 United Spanish War Veterans flag, Eureka Springs, 1936-1947; Spanish American War medal and documents of Charles Frazier, Eureka Springs

Jim Morriss: *Springdale News* rack, 1980s; negatives and Velox copies of *Springdale News* banner, 1990

Joan Pharr: Painting of the Moore-Crouch house, Fayetteville, by Evelyn Pharr Parrott, ca. 1990

Carolyn Reno: Photo postcard of the Crossbowettes, Huntsville, ca. 1960

Roy G. Rinehart: Photo postcards of Cane Hill Bank and Main Street

Truman Stamps: Carroll County Farmers Co-op ruler, early 1950s

Jackie Stites: Christmas ornaments made by Mary Lucille Lewis Yoe, Fayetteville, mid 1900s

Bruce Vaughan: Mercury tube tester, late 1960s

Washington County Archives: photos of Contractor Appreciation Day, 2010; Canova vanilla extract bottle and box; blueprints for Washington County courthouse annex, 1970, and Baldwin bridge, 1929; Civil Defense Week posters

Dorothy Wilson: *The Bank of the 80s*, First National Bank, Rogers

Photographs loaned for copying: Fonda Callaway, Frances Collins, Martha Estes, Sophia Estes, Linda Gordon, Jaylon Haley, Susan Hall, John Johnson, Janice Jordan, Carol Kendrick, Barbara Lynch, Shirley Mannon, Springdale Fire Department, Mary Umbaugh

“For-use” donations:

Velda Brotherton: *The Boston Mountains: Lost in the Ozarks*

Dennis Davis: *Selected Verse by an Ozark Maverick*

Marie Demeroukas: Plexiglas panels

Steve Erwin: photocopies of Newton County Civil War claims; transcribed news articles and index of area newspaper stories

Regina Gabel: Fabric and sewing of living history costumes

Pody Gay: clothing rack

Henrietta Holcomb: Copies of *John Holcombe's Odyssey*.

Debbie Reed: fabric for living history costumes

Dolores Stamps: Homemade lunch for Photo Identification Group volunteers

Virginia Venable: fabric and sewing of dress for kids dress-up exhibit

THE SHILOH MUSEUM ASSOCIATION

We are proud to recognize these members for their generous annual contributions.

Life

Leon Allen
Roberta Platt
Tyson Foods, Inc.
Bruce & Mary Vaughan

Founding

Gerald & Vicki Harp
Steve & Cheryl Miller

Benefactor

Martha Lankford
Multi-Craft Contractors
Mr. & Mrs. Gene Thompson
Ray Toler
Mrs. Willard Walker

Sustaining

Ken & Cheryl Cardin
David & Vonita Carpenter
Nancy Hamilton
Don & Jeanne Harp
Harps Food Stores
Pat & Earlene Henry
Allyn Lord
Cleo Matter
Louis & Lois McJunkin
Geoffrey Oelsner
Adella Roberts
Alan Smith
Springdale Kiwanis Club
Marjorie Tweedy

Sponsor

Fran Alexander
Shandria Allen
Bruce & Ann Applegate
Art Beeghly
Jessie Billings & Myron Eng
Robert Bonham
Mr. & Mrs. Sandy Boone
Guy & Ellen Brown
Virginia Burdick
Mr. & Mrs. Stephen Byers
Buddy & Susan Chadick
Dr. James Chase
Chris Christoffel
Blanche Coker
Jo Condra
Ron & Mary Ellen Connor
Jim & Cathy Crouch
Crystal Bridges Museum of
American Art
Nancy Dodson
Lamar & Joy Drummonds

Pete & Shirley Esch
First Security Bank
Cleon & Fleeta Gentry
Mr. & Mrs. Gene George
James & Sandye Graham
Orville Hall Jr.
John & Judy Hammond
Dwight & Helen Heathman
Harold Hewitt
Betty Hinshaw
Donna Ruth Hoeflich
Dorothy Hood
Isaac & Doris Hughey
Hazel James
Gary & Vicki Jech
Joseph Joiner
Hartzell & Marsha Jones
Al Kaeppl
Wanda Kent
Doug & Tess Kidd
Marjorie Kjol
Kirby & Becca Lambert
Jay & Polly Lancaster
Frank & Evelyn Maestri
Bob & Mary McGimsey
Lois Miller
Brian & Melonie Moore
Kerry Mueller & Dave Hunter
Al Newton
NWA Medical Center
Auxiliary
Ozark Film & Video
Lois Pantzer
Don & Roberta Peters
Laura Redford
Mr. & Mrs. Garry Roberts
Dorothy Sample
Maudine Sanders
Bobby & Diane Shaw
Alice Ann Simkins
Harvey Smith
Vande Southerland
Greg Spencer
Springdale Auto Supply, Inc.
Wanda Stephens
Wilma & Carol Sutton
Kenneth Trapp
Jerre & Judy Van Hoose
Mr. & Mrs. William Walker
Walker Bros. Insurance, Inc.
Rep. Jon Woods
Tom & Vivian Worthly
Buddy & Linda Wray
Carl Yates

Patron

Eugene & Susan Anderson
Patricia Armstrong
Harry Artripe
Mr. & Mrs. Bill Bailey
Dr. Murl & Concetta Baker
Bedford Camera & Video
Lou & Trisha Beland
Lynn Berkowitz &
Bob Wedge
Bob & Patty Besom
David & Jannie Bibb
Kathryn Birkhead
Hugh & Martha Brewer
Jerry & Kay Brewer
Don Bunch
Abby Burnett
Jim & Teena Carpenter
Central Arkansas Library
System
Walburn Clayton
Kay & Betty Coger
Carl & Clydia Combs
Mary Condon
Dr. James & Kathy Cooper
Karen Cordell
Charles & Beverly Cosby
Dr. & Mrs. Charles Cotton
Marie Crouch
Larry & Katie Dailey
Natalie Davis
Marie Demeroukas &
Tom Oppenheim
Bob & Sandy Downum
Thomas & Marion Duggan
James Duncan &
Sharon Donnelly
Annette Evans
David & Cathy Evans
Eileen Fredericks
Linda & Arnie Fulton
Sam Goade
Dr. Joe B. Hall
Al & Dorothy Hanby
Willa Harkey
Mary Gilbreath Harris
Dinesh & Stephanie Hegde
Dr. & Mrs. Morriss Henry
Dr. Sunny Hinshaw
Glenda House
Janet Huntsman
Harriet & Jerome Jansma
Bill & Kathy Jaycox
Josh Jenkins

Dr. Travis Jenkins
Mr. & Mrs. Robert Johnson
Mary John Jones
Carolyn Juhnke
Just-Us Printers, Inc.
Robert & Ann Kabanuck
Hannah Karnbach
David & Dianne Kellogg
Tom & Mary Lynn Kennedy
Sarah King
James & Marie Langford
Susan Latta
Margaret Latture
Mira Leister
Lois Magness
Marline Vernon's Class,
Walker Elementary School
Mr. & Mrs. Wayne Martin
Carl & Liz Mathews
Bruce & Kellye McElroy
Dr. F. E. McEvoy
Bill & Kelly McGowan
Cathy Montgomery
Jim Morriss
Bonniebell O'Neal
Marion Orton
Carolyn Page
Ival Parker
Lee & Beverly Parker
Shelley Parson
Dr. Jackie Paxton
Ralph Pendergraft
David & Geneva Powers
Anne Prichard
Pam Redfern
Maylon Rice
JoAnne Rife
Thomas & Peg Rogerson
Ryan's Clothing, Inc.
Schmeiding Foundation
Bill & Sherry Setser
Dr. & Mrs. Mitch Singleton
Bob & Eleanor Smitherman
Truman & Dolores Stamps
Jean Strong
Lawrence Swaim
Philip & Mary Ann Taldo
Louise Taylor
Odell Taylor
Suzanne Ternan
Scott & Connie Test
The Stylist
Jean Toenges
Dr. Carol Van Scyoc

Mr. & Mrs. Fred Vorsanger
Dr. Linda Watts
Chris Weiser Family
Libby Wheeler
Mike & Marjorie Whitmore
Dr. & Mrs. Ted Wiggins
Jessica Williams
Bob Winkelman
Mr. & Mrs. John Worster
Jacqueline Zahariades

Senior Couple

Ron & Lois Allen
Dr. & Mrs. David Andrews
John & Carmen Archer
John & Jeannette Atkins
Mr. & Mrs. Anthony Bahar
Gary & Donna Barnes
Lonnie & Jane Barron
Dr. & Mrs. John Boyce
Eddie and Betty Bradford
Denny & Diane Bray
Andrew & Marie Breuer
Mr. & Mrs. M. E. Brown
Dr. & Mrs. Walter Brown
Robert & Carolyn Brown
Tom & Shelby Jean Carter
Robert & Karen Chambers
Paul & Jo Bee Chapman
Richard & Pauline Clark
Larry & Beverly Clinkscales
Norman & Lois Clizer
Elaine Cobb
Dr. Don & Wylene Cohagan
Mr. & Mrs. Bob Collins
Charles & Pearl Couch
Lavon & Lucion Cowart
Mr. & Mrs. Norman Crowder
Neil & Donna Danner
Forrest & Jean Dipboye
Wesley & Irma Eckles
Mr. & Mrs. John Eddleman
Mr. & Mrs. Lewis Epley Jr.
Pat Erwin
Burr & Ada Fancher
Bill & Catherine Foster
Earl & Mary Garrison
Dr. & Mrs. Willard Gatewood
Bob & Arva Goodwin
Mr. & Mrs. Clyde Graham
Ken & Lynn Griffin
Ed & Jo Ann Hansen
Glenn & Barbara Hardy
Ron & Jane Harrison
Ralph & Wilma Hawkins
Tommy & Tommie Hensen
Harold High
Robert & Rose Ann Hofer
John & Rose Marie Hogle
O. L. & Irene Holleque

Billy & Verna Hutchens
Eldon & Nel Janzen
Don & Zelpha Johnson
Tommy & Lora Jones
George & Bobbye Kelly
Tommy & Darlette Kendrick
LeRoy & Sue Kerst
Jack & Sylvia King
Donald & Suzanne Krutsinger
Walter & Joyce LeFevre
Mr. & Mrs. Herb Lewis Jr.
James & Marie Lookingbill
Robert & Louise Maringer
Gordon & Mona McCann
Sharon McGuire
Chrystene & Sonny McKenzie
Eda Montag
Lon & Barbara Netherton
Jerry & Cheryl Park
Bob & Bonnie Patton
Weldon & Edwina Peters
James & Mary Pettyjohn
Mr. & Mrs. Win Phillips
A.D. & Janet Poole
Mr. & Mrs. Wilbur Rankin
Fred & Ruth Ann Ritchie
Laurence & Margaret Roberts
Mr. & Mrs. John Robinson
Len & Lois Rott
Bruce & Junellia Russell
Russell Self & Mary Umbaugh
Don & Shirley Schaefer
Karen Shapland
Bill Shook
Charles & Ann Shumate
Mr. & Mrs. H. H. Simmons
Harold Sims
James & Mary Ann Skelton
Larone & Pat Smith
Robert & Anita Smith
Tommy & Vicki Smith
Gene & Glenda Stevens
James & Nadene Steward
Jerry & Wilma Stockton
Ron & Karlene Susnik
Gerald & Jeanne Tackett
Scott & Connie Test
E. E. & Lee Thompson
Kurt & Gene Tweraser
Mr. & Mrs. William Ussery
Mr. & Mrs. Guy Wann
Dr. & Mrs. Lloyd Warren
Sam & Elizabeth Weathers
Dr. & Mrs. Tom Whiting
James & Mary Jo Wickliff
Roger & Katheryn Widder
Mr. & Mrs. Thomas Wobbe
Billy & Jo Ann Woodward
Curtis & Ann Yates
Seth Young

Senior Individual

Dorothy Allen
Loretta Armstrong
Jeanie Baltz
Alma Barnes
Ruth Beard
Jan Blaylock
Oleta Bronson
Fern Brown
Marcelyn Brown
Jack Browne
Janice Bunch
George Burch
Mildred Carnahan
Donna Charlesworth
Holly Childs
Joetta Clark
Reba Clark
Edith Claypool
Houstine Cooper
Patricia Cornish
Ed Counts
Jean Crone
Hilma Curlee
Madelyn Curry
Dorothy Davis
Merilyn Davis
Mary Dryden
Mrs. Eugene Eddy
Dr. Alfred Einert
Nancy Elkins
Thelma Ellis
Martha Estes
Nettie Everett
Mary Farley
Betty Fischer
Helen Fisher
Elizabeth Floyd
Kenneth Galloway
Bob Goodwin
Grace Grame
Joe Guinn
Nadine Hamilton
Kim Harington
Al Hockel
Richard Holland
Theresa Hoover
Dorothy Hoyle
Gerald Hudder
Elsie Jones
Phyllis Kettleman
Beth Kimbrough
Wanda King
Robert Lane Jr.
Marian Ledgerwood
Carolynn Logan
June Loyd
Larue Mabry
Kathrine Magruder
Annabel McCollough

Mrs. Chris McCollum
Nancy McCollum
Carol McCormick
Marilyn Meek
Robert Mello
Beverly Melton
Patricia Morgan
Alice Murdock
Willie Nemec
Rose O'Connor
Woody Ogden
Peggy Parsons
Joan Pharr
Pat Pond
Barbara Pulos
Bertha Reid
Joyce Richards
James Ritter
Ray Ritter
Ann Roberts
Carolyn Roberts
Veda Russi
Frances Sabbe
Madge Scharber
Amelia Smith
Caroline Smith
Ruby Smith
Martha Sutherland
Henrietta Swacina
Verna Tackett
George Tait
Ruby Terry
Dorothy Vaughn
Sally Walker
Rebecca Wasson
Nova Jean Watson
Kathy White
Tonya White
Don & Joanna Williams
Dorothy Wilson
Eugene Womble

Family

Elizabeth Adam &
Doug James
Martha Agee
Earl & Nancy Sue Allain
Timothy Anderson Jr.
John Andrews
Kevin & Candace Barnes
Jerry & Dona Barnett
David & Amy Bates
Betty Battenfield
Michael & Mary Bauer
Charles & Sherrie Bayles
Curt & Carolyn Bayley
Cynlee & Tim Billings
Darene Bingham
B. R. & Katy Black
Richard & Gaye Bland

Wesley Block	Bob Kohler	Robin Riedle	Erwin Baird
Jim & Lisa Blount	Richard & Phyllis Kuehl	Jim & Susan Rieff	Cassandra Barnett
Harry & Kathi Blundell	Mary Kwas & Bob Mainfort	Peggy Rogers	Heather Bennett
Danny Brackett	Don & Louise Lareau	Mr. & Mrs. Bill Rollins	Kaci Berry
Anna Bowie & Lee Pridmore	Nan Lawler & Richard Covey	Dr. Roy Rom	Shelly Bewley
Randy & Linda Bradley	Robert & Sarah Leflar	Bob & Cathy Ross	Tina Blythe
Charles & Jana Britton	LuAnn Little	Charles Sanders	Kerry Boles
Jan Brown & Blake Clark	David & Lois Loghry	Preston & Carol Sappington	Jean Bolinger
Linda Brown	Keith Lord &	Tom & Susan Schallhorn	Agnes Bowman
Nathalie Brunell	Mark Lenartowick	Jim & Jane Scroggs	Shannon Bowman
David & Nancy Buckley	Mr. & Mrs. Don Love	Mr. & Mrs. Russell Seay	Julie Boyd
Steve Burch	Walt & Mary Lumpkin	John Selph	Laurel Boyd
Robert & Bernie Callier	Jack & Malinda Lynch	Marcella Sharum &	Diana Bradberry
Dr. & Mrs. James Cherry	Jim & Sue Lynch	Drucilla Morris	Helen Brannan
Janet Clower	Ray & Loretta Mansell	Jason & Wendy Sheppard	Chassie Brooks
Beverly Cortiana-McEuen	Dwain & Rita Manske	Larry & Rhea Shivel	Cindy Brown
Leslie Coston	Steve & Cathy Marak	Loyd & Judy Sigmon	Deborah Brown
Jerry & Joey Danenhauer	Gregory & Victoria Marshall	Mike & Brenda Smart	Julie Brown
Susan Dewey	Jerry & Betty Martin	Charles & Karen Smith	Sallyann Brown
Tom & Mary Dillard	Donald & Patricia Marts	Deb Smith & Gene Glick	Brad Bruns
Lela Donat	Sam & Melinda Mason	Jackee Smith	Lulu Bruns
Ray Dotson	Bill & Mary McCully	Jeana Smith's Class,	Ronda Bryant
Carolyn Dowling	Park & Bebe McFerrin	Walker Elementary School	Travis Burnett
Dick & Valerie Dunagan	Bill & Kelly McGowan	Kim & Nancy Smith	Anita Burney
Ione Duncan	Jim & Kathy Miller	Laura Smith's Class,	Beth Carter
Juanita Duncan	Gordon & Izola Morgan	Young Elementary School	Jennifer Carter
Kathe Dyer	Donna Morris	Charlotte Steele	JoLynda Casey
Ovi & Mary Beth Dyson	Mike & Karen Morton	Ollen & Mildred Stepp	Lisa Cave
Jess & Sherrie Eoff	Shannon & Craig Mueller	Alice Stilwell	Sally Chindamany
Emerson & Connie Finn	LaDeana Mullinix	Stites Family	Donald Choffel
Miller & Peggy Ford	Rhonda Neal	Juanita Story	City of Lowell Museum
Alan & Patricia Fortenberry	Mr. & Mrs. Vaughn Neil	Fran & Cynthia Strawser	Charlene Clark
Tom & Darlene Fraizer	Talmadge & Laverne Nelson	Tenney Family	Jackie Collins
Charles Fredrick	David & Carolyn Newbern	Ruby Tevebaugh	Sherrie Curry
Mr. & Mrs. John Freeman	Paul & Eunice Noland	Dana Thompson	Donna Daugherty
Lani Froelich	Wendel & Sarah Nothdurft	Lyell & Marcella Thompson	Georgia Davis
Byron & Kiersten Garibaldi	NWA Christian Home	Ray & Vera Tripp	Kent Detmer
Marjorie Goff	Educators Association	Nola Van Scyoc	Betty Dodson
Jim & Anne Greene	NWA Civil War Round Table	Don & Shannon Walker	Linda Doede
Robert & Dorothy Gulbransen	NWA Sacred Harp Singers	Jan Walker	Stacy Dominguez
Jan & Joyce Hale	Charles Oliver	Mike & Christy Walker	Jenna Donnell
Alex & Carol Hamilton	Nicholas & Barbara Olsen	Catherine Wallack	Ted Downum
Louise Hancox	Ozark Prosthodontics	Mark & Martha Wann	Mary Ellis
Jason & Noah Hayward	Janine Parry & Bill	Jesse & Patsy Ward	Steve Erwin
Donald Hendrix	Schreckhise	Morgan & Sandra Ware	Laura Etchison
Don & Norma Hoag	Mike & Denise Pearce	C. W. & Ann Webb	Abby Farrell
Mr. & Mrs. Curtis Hornor	Frances Pelton	Gay Wheat	Everett Fields
Charlotte Horvath	Jay & Betsy Penix	Dr. & Mrs. Tom Whiting	Diana Fischer
Don House	Ben Peters	David Whitmore	Debi Flora's Class,
Sylvia Howard	Rebecca Peterson	Beth Wilkins	Young Elementary School
Jim & Jean Huffman	Jim & Kay Phillips	Mrs. Bromo Wilson	Carmen Flynt
James & Dodie Hunter	Teresa Pichoff	Duane & Judith Woltjen	Katy Fowler's Class,
Barbara Jaquish &	Thomas Pittman	Mr. & Mrs. Gayland Zeiset	Young Elementary School
William Flanagan	Mr. & Mrs. Deryl Powers		Heather Fox
Ralph & Mickey Jensen	Curtis & Beth Presley	Individual	Helen Friend
Elise Joerger	William Pulliam	Tracy Abshier	Dondi Frisinger's Class,
Bill & Alice Jones	James & Donna Ramey	Alicia Adams	Walker Elementary School
Charles Kappen	Bob Razer	Diane Aday	Barbara Frost
Mitsy Kellam	David & Kathy Reece	Allen County, Indiana,	Regina Gabel
Mark Kidd	Deborah Reed	Public Library	Kim Gadberry
Hiron & Mada Knight	Don & Kay Reynolds	Rachel An	Susan Gage

Joan Glassell
 Ashton Goad
 Lindsey Goodner
 Carroll Haney
 Kim Harris
 Bette Hayes
 Randy Hayes
 Pat Hays
 Mark Henry
 Missy Henry
 Julie Herrera
 Henrietta Holcomb
 Charlene Holman
 Kathleen Holmes-Smith
 Charlene Hornor
 Minerva Houser
 Sylvia Howard's Class,
 Elmdale Elementary
 Julie Hudgens
 Jo Huggin's Class,
 Walker Elementary School
 Wanda Irwin
 June Jefferson
 Margaret Johnson
 Mary Ellen Johnson
 Stephanie Johnson
 Randi Johnston
 Janice Jones
 Glenn Jones
 Willow Jongewaard
 Katsuren Family Homeschool
 Kristin King
 John Kinyon
 Ashley Kirby
 Dr. Robert Lafferty
 Evy Lamb
 Jeff Ledbetter
 Tammi Ledbetter

Liz Lester
 Gina Little
 Becky Loftis
 Vicky Logue
 Beverly Loomis
 Brenda Love
 Annette Mackey
 Carolyn Madison
 Brenda Marks
 Mimi Mathis
 Melba Matthews
 Teresa Maurer
 Julie McLendon
 Robert McCorkindale II
 Misty McCully
 Mandy McFetridge
 Mary McGetrick
 Dr. Jim Metheny
 Cathy Miller
 Heather Miller
 Pati Mitchell
 Charlene Mooty
 Raquel Morris
 Jerry Sue Mounts
 Mary Mullen
 Oda Mulloy
 Maxine Noble
 Sheila Nance
 Janet Neil
 Jill Netzel
 Ann Newman
 Juanita Nordgren
 Darlene Odom
 Lou Orr
 Peggy Osbourn
 Amber Parker
 Linda Parker
 Elizabeth Parr

Sara-Lou Parsons
 Mrs. Pennington's Class,
 Walker Elementary School
 Kathy Passmore
 Barbara Prewit
 Juliana Price
 Kristen Queen
 Grace Quinones
 Rarden & Friends Homeschool
 Carol Reel
 Janelle Riddle
 Elizabeth Ritchie
 Deitra Roberts
 Pamila Roberts
 Clif Ruddick's Class,
 J. B. Hunt Elementary
 School
 Wilma Samuel
 Cathy Sanders
 Elizabeth Scott
 Betty Seale
 Heather Semon
 Marjorie Shafer
 Linda Sheets
 Kathy Short
 Karen Showalter
 Marilyn Shubat
 Kim Simco
 Kitty Sloan
 Linda Slothower
 Thelma Smallen
 Ruby Smith
 Jamie Smithpeters
 Margarita Solorzano
 Cyndy Spencer
 Michelle Stacy
 Dick Stamps
 Robert Stark

Brenda Stepp
 Keith Sutton
 Michelle Tangness
 Lisa Taylor
 Betty Thomas
 Jo Ellen Thomas
 Sue Thompson
 Demara Titzer
 Quintin Trammell
 Thomas Triplett
 Kelly Troutt
 Sarah Vanatta
 Bridgette Vaughan
 Linda Vigil
 Laura Villegas
 Cynthia Voss
 Jennifer Walker
 Michelle Wallis
 Jessie Walls
 Karen Ward
 Lynne Wasson
 Davina Watkins
 Rosalind Weeks
 Mary Ann Westphal
 Ellen Wharry
 Deborah White
 Patsy Wicker
 Conjie Williams
 Louise Williams
 Dianne Wilson
 Mildred Winborn
 Tonya Woods
 Dr. Diana Worthen
 Ora Vay Worthy
 Tina Wright
 Rev. Cyrus Young

Invest in Our Nest



Brewer's Dictionary of Phrase and Fable (1898) defines a nest egg as "Some money laid by. The allusion is to the custom of placing an egg in a hen's nest to induce her to lay her eggs there. If a person has saved a little money, it serves as an inducement to him to increase his store."

You can help us protect and grow our nest egg (better known as our endowment fund). If you're thinking of updating your will or changing your estate plans, please consider an endowment gift to the Shiloh Museum. It's a great way to support our future needs, as well as memorialize your support in perpetuity. Contact us to learn how you can make a charitable gift to our endowment fund.

Congratulations to museum volunteer Steve Erwin! His research paper, "Fayetteville's Water System on the West Fork of the White River," was selected as the second place winner of the Third Annual W.J. Lemke Prize given by the Washington County Historical Society. Steve's article grew out of research he conducted on behalf of the museum about the Tilly Willy Bridge in Washington County. His paper will be featured in the Spring 2011 edition of the Society's quarterly journal, *Flashback*.



Experiencing History

Pody Gay

Education Coordinator

Who doesn't like to play dress up? Shiloh Museum educators certainly do. Education staff and volunteers have been adding costumes and props to help bring Ozark history to life. Four new living history programs have been added as 2010-2011 Shiloh Museum field trips.

Living history allows visitors to interact with costumed interpreters who recreate life from a specific time in the past, such as the Civil War or the territorial days in Arkansas. Living history is typically done in either first person (an interpreter portrays a historical figure) or third person interpretation (an interpreter tells about the historical figure). Three of the new programs will be presented in first person. Students will meet a settler who shares tales of migrating to the Ozarks in a covered wagon, a pioneer who lives in a log cabin and talks about feeding her family, and a Civil War-era Ozarks resident who relates what life was like during those turbulent times. School groups will also learn about Victorian technology and entertainment as they watch a magic lantern show.

Although our current programs interpret the Ozarks during the last half of the 1800s, the education staff has plans to develop presentations about the first half of the 1900s. The goal is to add additional living history programs each year

Developing a living history program has many components. First and foremost, accurate research must be completed. A persona is then developed with information gleaned from the research. Next, a script is written, reviewed, and edited. More is added to the script as additional research reveals new and interesting information to share.

Appropriate clothing must be found, which also depends on research. Accurate reproduction clothing is not easy to find and can be very expensive.

Reproduction clothing is necessary because actual historic clothing is typically a valued artifact to be preserved. Also, historic clothing may be too worn or damaged for use, and may be the wrong size for interpreters.

The story and clothes help set the stage but what really evokes the "wow factor" is using authentic artifacts, or "old stuff." "Old stuff" is the terminology some museum educators use to refer to the historic artifacts most of us only see in museums. Showing and telling about the artifacts is fine, but what really takes a history program to the next level is allowing the kids to interact with the old stuff. I'm certain that last statement caused a collective gasp from museum curators and collectors across the universe, which is why reproduction objects are so important to living history programs. Reproductions allow interaction without danger of damage to an irreplaceable artifact.

Living history is also a means to teach visitors through a more complete experience. Allowing visitors to listen, see, touch, and sometimes taste or smell an item has a greater impact and creates a memory of that experience. Telling students about the work pioneer children had to do is thought-provoking, but placing a wooden yoke on a child's shoulders and asking him to walk while carrying two full buckets of water gives the child a clearer picture of life in the past.

You can help us create experiences with history. Our living history program is just getting started. If you're someone who likes to do research, can sew or have other crafty skills, is a dutch-oven chef, wants to perform, or would like to financially support this program and watch it grow, please contact me at 750-8165 or pgay@springdalear.gov.



Members of the Shiloh Museum's living history program participate in an afternoon of Civil War history programs sponsored by Heritage Trail Partners at Prairie Grove Battlefield Historic State Park. From left: Linda Doede, Pody Gay, Regina Gabel, Russell Brasel, and Michelle Hearn.

CALENDAR

Through Jan. 22, 2011. *All Dressed Up*, an exhibit of men's, women's, and children's finery.

Through December 18. *Down by the Old Mill Stream*, a photo exhibit featuring Northwest Arkansas grist mills.

Through September 18. *Answering the Call*, an exhibit on the history of the Springdale Fire Department.

September 11, 10:00 a.m.-2:00 p.m. 33rd Ozark Quilt Fair, with antique and new quilts for show and sale on the museum grounds. Musical entertainment by old-time string band Shout Lulu.

September 15, noon. "American Indian Rock Art in Northwest Arkansas," a program by Dr. George Sabo III, archeologist with the Arkansas Archeological Survey.

October 4-March 26, 2011. *The Music of Our Lives*, an exhibit on the role of music in the lives of Ozark folks.

October 5, 7:00 p.m. Premiere of *Ozark - A Celebration in Song*, a documentary music video featuring the lives of everyday Ozark folks, by folk duo Still on the Hill.

October 20, noon. "Collecting Folk Song: An Art AND a Science?", a program by Professor Chalon Ragsdale of the University of Arkansas Department of Music.

November 6, 2:00 p.m. "The Mountain Dulcimer in the Ozarks," a hands-on workshop by Bob Madison, who will discuss dulcimer origins, repertoire, and migration to Arkansas. Participants will have an opportunity to learn the noter and drone style of playing.

November 17, noon. "Madison County Mysteries, Solved and Unsolved," a program by Joy Russell, president of the Madison County Genealogical and Historical Society.

November 20, 2:00 p.m. Program and booksigning by acclaimed nature photographer Tim Ernst.

December 4. "Holidays are for the Birds!", programs by local bird experts Joe Neal and Lynn Sciumbato. At 11:00 a.m., Joe will discuss "Winter Birds in Northwestern Arkansas." At 1:00 p.m., Lynn and some of the residents at Morning Star Wildlife Rehabilitation Center will show and tell about life as a bird.

December 21-April 16, 2011. *Bumper Crop: The Apple Industry in Northwest Arkansas*, a photo exhibit examining the rise and fall of the local apple industry.

January 15, 2011. "Cabin Fever Reliever," the museum's annual celebration of the New Year.

January 19, noon. "Arkansas's Apple Roots," a program by Dr. Roy Rom, emeritus professor of horticulture at the University of Arkansas.

February 1, 7:00 p.m. "Leave Town and Never Return: Racial Cleansing in Arkansas," a program by Guy Lancaster, editor for the *Encyclopedia of Arkansas History and Culture*. Presented in conjunction with TheatreSquared's new play, *Sundown Town*, which runs February 3-20.

February 7, January 16, 2012. *Working Dawn to Dusk*, an exhibit exploring the lives of Ozark homesteaders.

Join the Shiloh Museum Association

- Satisfaction of knowing you are supporting an important cultural institution and helping preserve our Arkansas Ozark heritage, *and*
- 10% discount on Shiloh Store purchases
- Reduced fees for children's and adult workshops
- Invitations to exhibit openings and special events

Consider a gift to the Shiloh Museum Endowment Fund

- Check here if you would like more information about the endowment fund.

Help us save money and trees

- Check here if you would like to receive your newsletter by email instead of U. S. mail.

Email address _____

Membership Levels

- | | |
|---|---|
| <input type="checkbox"/> Individual - \$15 | <input type="checkbox"/> Patron - \$50 |
| <input type="checkbox"/> School class - \$12.50 | <input type="checkbox"/> Sponsor - \$100 |
| <input type="checkbox"/> Family - \$20 | <input type="checkbox"/> Sustaining - \$250 |
| <input type="checkbox"/> Senior Individual (65+) - \$10 | <input type="checkbox"/> Benefactor - \$500 |
| <input type="checkbox"/> Senior Couple - \$15 | <input type="checkbox"/> Founding - \$1,000 |

Name _____

Address _____

City _____

State _____ Zip _____

Please make check payable to: Shiloh Museum
118 W. Johnson Avenue
Springdale, AR 72764
479-750-8165

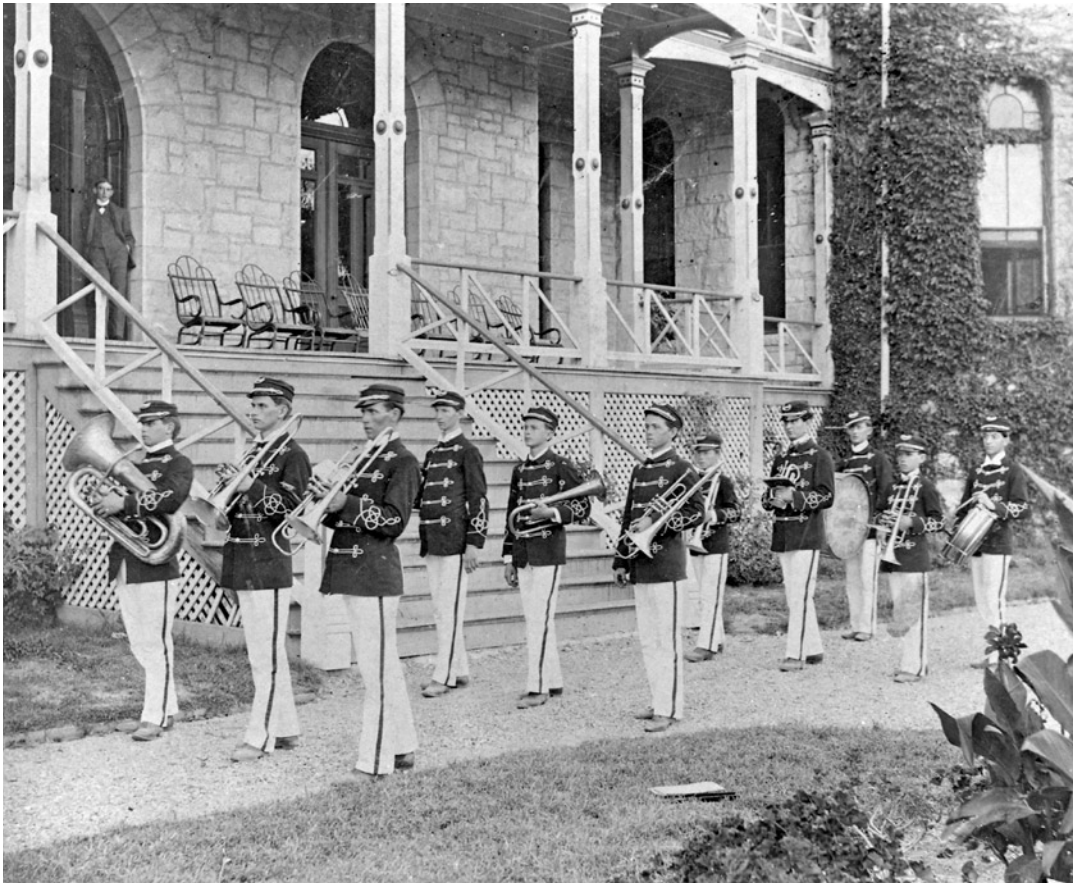

In the late 1800s and early 1900s, many towns in the Arkansas Ozarks sponsored a community band. Along with providing musical entertainment, bands fostered civic pride. Here, the Berryville Band poses in front of the Crescent Hotel in Eureka Springs in 1897.

Now for a drumroll, please. Our new exhibit, *The Music of Our Lives*, opens Monday, October 4. Come enjoy the sights and sounds as we explore the ways music has played a role in the everyday history of Northwest Arkansas.

Carroll County Historical Society Collection

WISH LIST

For collections

- rolling metal shelf unit (\$125)
- bulk storage shelves (\$1500)
- furniture dollies (\$50 each)

For darkroom

- timer for enlarger (\$100)

For exhibits

- Music stands (7 @ \$10 each)

For education program

- Historically accurate reproductions for living history programs:
 - Wooden washboard (\$125)
 - Large wooden wash tub (\$475)
 - Wooden bucket (2 @ \$200 each)
 - Child's wooden yoke (\$200)
 - Small wooden washtub (\$350)

- Donations to help purchase historically accurate reproduction clothing

For research library

- Back issues of the *Newton County Homestead*, the periodical of the Newton County Historical Society: 1950s, 1960s, 1970s, 1980-1985, 1988, 1996-2000, 2006

Keep up with the latest museum happenings!

Subscribe to our free monthly eNews. Send an email to shiloh@springdalear.gov with "Subscribe" in the subject line.



Follow us on Twitter



Be our Facebook Fan



Enjoy our podcasts on iTunes U